

## DK rolls for use with the QL label printer range

### Pre-sized Labels

AN : Stefan Trommer  
Fair & Billing AG  
Kiefernweg 3  
35037 Marburg

DOSSIER CLIENTS 2006 A-M

### Continuous Label Tape

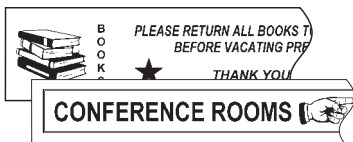

### Pre-sized Labels

#### Paper

- DK-11208 | 400/Roll 38mm x 90mm (black on white)
- DK-11201 | 400/Roll 29mm x 90mm (black on white)
- DK-11209 | 800/Roll 29mm x 62mm (black on white)
- DK-11204 | 400/Roll 17mm x 54mm (black on white)
- DK-11203 | 300/Roll 17mm x 87mm (black on white)
- DK-11202 | 300/Roll 62mm x 100mm (black on white)
- DK-11218 | 1000/Roll ø 24mm (black on white)
- DK-11219 | 1200/Roll ø 12mm (black on white)
- DK-11221 | 1000/roll 23mm x 23mm (black on white)
- DK-11240 | 600/roll 102mm x 51mm\* (black on white)
- DK-11241 | 200/roll 102mm x 152mm\* (black on white)

#### Film

- DK-11207 | 100/Roll ø 58mm (black on white)
- \* QL-1050 & QL-1060N

### Continuous Label Tape

#### Paper

- DK-22243 | 102mm x 30.48m\* (black on white)
- DK-22205 | 62mm x 30.48m (black on white)
- DK-22223 | 50mm x 30.48m (black on white)
- DK-22225 | 38mm x 30.48m (black on white)
- DK-22210 | 29mm x 30.48m (black on white)
- DK-22214 | 12mm x 30.48m (black on white)

#### Removable Paper

- DK-44605 | 62mm x 30.48m (black on yellow)
- DK-44205 | 62mm x 30.48m (black on white)

#### Non-adhesive Paper

- DK-N55224 | 54mm x 30.48m (black on white)

#### Film

- DK-22212 | 62mm x 15.24m (black on white)
- DK-22211 | 29mm x 15.24m (black on white)
- DK-22606 | 62mm x 15.24m (black on yellow)
- DK-22113 | 62mm x 15.24m (black on clear)

### System Requirements

Label printer	Any Brother QL Label Printer (available separately)
Operating System	Windows® 2000 Professional SP4 or later Windows® XP SP2 or later Windows Vista®
Hard Disk Space	Minimum of 70MB free
Display	Minimum 1024x768 resolution (16 bit colour depth) Recommended: XGA resolution or higher (24 bit colour depth)
Others	CD-ROM drive - Internet Explorer 6.0 or later
<b>Optional Features</b>	
Webcam	Contact Brother for a list of compatible webcams

## Visitor Badge & Management Software

A complete solution to keep a record of all visitors to your organisation, and print high-quality visitor badges on any of the Brother QL range of Label Printers\*. Includes 2 x DK-N55224 paper rolls and 12 x clip-on badge holders.

- Quickly sign-in visitors and print a badge on a Brother QL label printer\*
- Works with an optional webcam to include a photograph\*
- See at a glance which visitors are currently signed-in
- Design your visitor badge and include a logo if required
- One-click emergency report printing
- Password protection of visitor data

\*Available separately – not included in VM-100VP

TRON ISSANO

Printer VM-100  
Edit Date Reception Help  
Search 2009 10:46

Name	Organization	Sign-in Date
Marcel Lopez	P-touch Consu...	26 October 10:09
Paula Lopez	LIH Managem...	26 October 10:22
Christine Hunte	PDQ Marketin...	26 October 10:47
Marla MacNeil	PDQ Marketin...	26 October 11:01
Stephanie Mat...	Professional In...	26 October 11:43
James Collins	JC Lighting	26 October 11:44
Wendeth Smith	Technical Cons...	26 October 11:57
Sam Aston	Europa Intern...	26 October 12:19
Bruce de Jong	GD Sales & Se...	26 October 12:52
Helen Martins	Spark Electric...	26 October 13:08
Julia Bellone	Brother Intern...	26 October 13:22
Mike Pedros	International L...	26 October 14:12
Susan Jansen	Integrated Sys...	26 October 15:00

Visitor Information

Title  
Last Name  
First Name  
Organization  
Proof of ID  
Estimated Arrival Date  
Estimated Departure Date  
Purpose of Visit  
Visitor's Destination  
Message

Host Information

Name  
Organization  
Contact Info

Preview  
Print Badge  
Sign In and Print Badge

Lukas Schneider

Sales

2300

Building 2

---

## SUMMARY OF BENEFITS

- High quality badges are printed on any of the Brother QL range of label printers\*, so your visitors receive a professional impression of your company upon arrival.
- Two modes of visitor data entry – reception mode for managed receptions, and self check-mode where the visitor enters their own information.
- Quick entry of visitor information, and immediate recall of visitor information for repeat visitors cuts down waiting times. See which visitors are currently signed-in, and print an emergency report if required, to assist in a roll-call of all visitors.
- Take the visitor's photograph with a webcam\*, and print on the visitor badge for additional security.

---

## The total visitor badge and management solution

The VM-100VP visitor badge and management software is a total solution for registering visitors and contractors to your company, issuing high-quality printed visitor badges and the recording of visitor data for later analysis and reporting. With the VM-100VP you receive: VM-100 Visitor Badge and Management Software, 2 x DK-55224 paper rolls (to print almost 700 badges) and 12 x clip-on plastic badge holders.

## Works with any of the Brother QL range of Label Printers

This software is designed to work exclusively with any of the Brother QL range of label printers\*, giving you the freedom to choose the printer that best meets your needs. In addition to printing the visitor badges, the versatile QL printer can also be used to create temporary signage and banners (for conferences, special meetings, product launches etc), and print address labels (so you can easily mail information to the visitors before they attend any meeting or conference).

## Quick and easy to set-up and use

The software is easy to install and configure, and you can be up-and-running within minutes. VM-100 can be left running in the background of the receptionist's PC, available for use as soon as any visitor arrives. As all information is entered and displayed on one screen, entering the visitor's information, taking their photograph (if required) and printing a visitor badge takes just moments.

# Sign-in visitors with or without a receptionist

Badge	Name	Organization	Sign-in Date
1	Juha Merial	IT Support Con...	26 October 10:00
2	Martin Lopez	IT Support Con...	26 October 10:22
3	John Poffes	IT Management	26 October 10:47
4	Peter Aarstad	ITSD Marketing	26 October 11:05
5	Maria Mäkelä	ITSD Marketing	26 October 11:40
6	Fabienne Mat	Professional In...	26 October 11:44
7	James Collins	JC Lighting	26 October 11:57
8	Harvengt Jorvik	Technical Cont...	26 October 12:09
9	Henri Gonche	Technical Cont...	26 October 12:52
10	Sam Aalton	Europe Intern...	26 October 13:08
11	Touart de Jong	GD Sales & M...	26 October 13:22
12	Helen Martins	Spark Electric	26 October 13:50
13	Jukka Belfrage	Brother Intern...	26 October 14:12
14	Mike Padua	international L...	26 October 14:50
15	Touan Jansen	Integrated Sys...	26 October 15:00

The sign-in form on the right includes fields for: Title, Last Name (Lawson), First Name (Angela), Organization (ZDC Consulting), Proof of ID (PASSPORT 108231223), Estimated Arrival Date (26/10/2009), Estimated Departure Date (26/10/2009), Purpose of Visit (Meeting), Visitor's Destination (Building 2), Host Name (Lukas Schwabler), Organization (Sales), and Contact Info (2300). Buttons for "Sign In and Print Badge" and "Print Parking Permit" are visible at the bottom.

## Reception Mode: Sign your visitors in/out quickly, and see who is still registered on-site

- All text entry fields and options are conveniently displayed on one screen.
- Pre-register visitors in advance to reduce their waiting time even further.
- Search through the host database to quickly find the telephone number of the visitors host to let them know their visitor has arrived.
- See an up-to-date list of signed-in, signed-out or pre-registered visitors.
- Quickly print visitor badges and parking permits.

## Self Check-in Mode: Visitors sign themselves in and print their own visitor badges

- Password protected, to stop visitors from tampering with the PC or changing settings.
- Simple step-by-step process for the visitor to enter in their information.
- Software runs full screen, with large easy-to-read fonts.
- As the visitor enters their details, a preview appears of their badge, and they can amend if needed before printing.

## Quick sign-in: One-click printing of visitor and parking passes

- After entering all visitor information, quickly preview the visitor badge on-screen, print the badge without signing in, or print and sign-in the visitor in one step.
- A parking permit can also be printed, issued, and be given to any security personnel should the visitor need to access any secure areas.

# Easy-to-use, secure and produces various reports whenever required

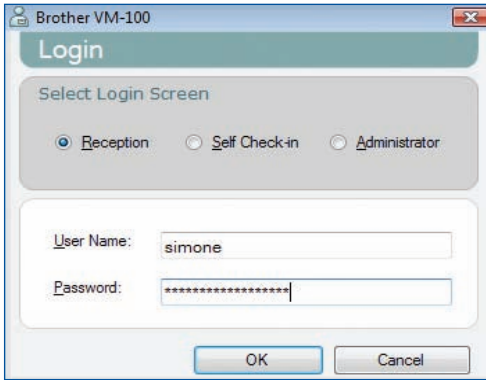

## Password Protection: Prevents unauthorised access to data by requesting a username and password

- When the software is started, a username and password is required before access to the program and data is granted.
- Limited access can be set up with a "receptionist password", that does not allow changes to the software to be made.
- The administrator password gives full access to all areas of the software, and allows full customisation and configuration as required.

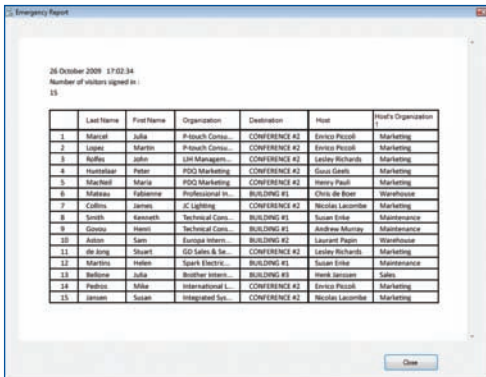

## Emergency report: Immediate printing of all visitors registered as "on-site" in the event of site evacuation

- A single click of the "Emergency Report" button will send a list of signed-in visitors to your default printer, and in addition show the list on-screen.
- The button is always displayed on the receptionist's screen, instantly available when required.
- Only the currently signed-in visitors will be printed, making the roll call procedure quick and efficient.

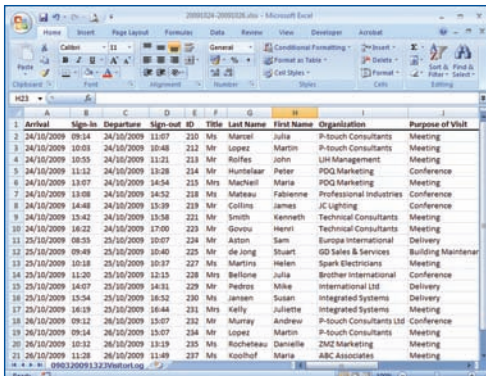

## Detailed reporting: Export visitor data to a .csv file, for further analysis in Microsoft Excel®

- Export detailed information of visitors to a .csv file.
- This data can then be imported into Excel® or other spreadsheet programs for analysis.
- You are able to select the date range before exporting, so for example you can run the report on a monthly basis.

# Configure the software how you need it

	Last Name	First Name	Organization 1	Organization 2	Contact Info 1	Contact Info 2	Email Address
1	Cusack	Alan	Support		2071		alan.cusack@brother.au
2	de Bree	Chris	Marketing		2247		chris.debree@brother.au
3	Dechamps	Hans	Warehouse		2444		hans.dechamps@broth
4	Deffour	Rubert	Marketing		2919		rubert.deffour@brother.au
5	Favari	Georges	Director		2000		georges.favari@brother...
6	Feakins	Marin	Support		2197		marin.feakins@broth...
7	Geels	Guus	Support		2312		Guus.Geels@brother.au
8	Gomez	Marin	Sales		2677		marin.gomez@brother.au
9	Hult	Stefan	Marketing		2456		stefan.hult@brother.au
10	Jansen	Arno	Director		2024		arno.jansen@brother.au
11	Janssen	Hans	Support		2152		hans.janssen@brother.au
12	Jansson	Mark	Warehouse		2119		mark.jansson@brother.au
13	Kessler	Francis	Sales		2573		frank.kessler@brother.au
14	Koestermans	Bart	Sales		3400		bart.koestermans@broth...
15	Lecordier	Nicolas	Marketing		2260		nicolas.lecordier@broth...
16	Mahay	Jan	Marketing		2538		Jan.Mahay@broth.at.au
17	Martin	Alexandre	Marketing		2406		alexandre.martin@broth...
18	Murray	Andrew	Marketing		2536		andrew.murray@brother...
19	Pain	Laurent	Support		2243		laurent.pain@brother.au
20	Poul	Henry	Marketing		2452		henry.poul@brother.au
21	Proulx	Emilio	Warehouse		2611		emilio.proulx@brother...
22	Pulhas	Andreas	Support		2503		andreas.pulhas@brother...
23	Sagrot	Michel	Warehouse		2032		michel.sagrot@brother.au

## Host database: Employee details can be recalled instantly, making the sign-in process quick and efficient

- Details of employees are stored in the host database.
- As the receptionist types the host name, suggestions appear automatically, speeding up the sign-in process.
- Contact information such as telephone extension numbers and email addresses can be displayed to the receptionist, allowing them to contact the host and inform them their visitor has arrived.

Options

General Reception Printer Database

Visitor Reservation Settings

Enable  Disable

Settings for Visitor Information Fields

Select which fields you would like to appear on the Reception Screen. Fields marked "Required" or "Necessary" are always filled in. Fields marked "Optional" can be filled in but are not required. Fields marked

1	Camera button	Necessary
2	Title	Unnecessary
3	Last Name	Required
4	First Name	Required
5	Organization	Required

## Customise the software: Many of the options can be changed, depending on your requirements

- Select one of the many designs of visitor badge supplied, or create your own custom badge design.
- A company logo can be chosen, and printed on every visitor badge.
- Choose the text fields to be displayed on the visitor details input screen.
- Select the location of the automatic database backup. If required, visitor information can be deleted after a specified length of time (such as 6 months).

